THE ENTERPRISE.

VOL XVII — SOUTH SAN FRANCISCO, SAN MATEO COUNTY, CAL., SATURDAY, JULY 9, 1910 — NO. 28

PROCEEDINGS OF THE CITY BOARD OF TRUSTEES

Class C Liquor Licenses to Be Expunged From Liquor License Ordinance---Merchants' Ordinance to Be Changed

The board of city trustees met in regular session at the city hall last Tuesday night, July 5th.

Several applications for liquor licenses were presented, it being the time for granting same for fiscal year commencing July 1st.

Some of them were granted, and some were returned to applicants on account of minor errors.

Upon motion of Trustee Healy, seconded by Trustee Hickey, all Class C licenses were rejected, and City Attorney Styles instructed to prepare an ordinance amending the liquor ordinance so as to expunge the Class C provision that permits the sale of liquor by grocery stores in quantities of not less than a pint. Hereafter grocery stores selling liquor will be required to take out a Class B or wholesale license, which permits the sale of liquor in quantities of not less than a quart, and the payment of $75 per year instead of $50 provided for by the former Class C license.

Trustee Hickey of the committee who prepared the advertising float which was in the parade on Fourth of July at Redwood City, reported that the celebration was a great success, and the South San Francisco advertising float attracted considerable attention.

Citizen E. W. Langenbach, also a member of the committee, spoke in the same strain.

President McSweeney reported that the Southern Pacific Company intended during the next few months to build a large freight depot at the station in this city and desired the official street line of the easterly side of Division street facing its depot property.

The official street survey of Division street has been made and furnished to the company.

Citizen Veit was given permission to remove two eucalyptus trees in the alley back of his residence, provided he replaces them with a different variety of trees and takes care of them.

Several claims against the city were received and ordered referred to the finance committee.

The annual financial report of City Clerk Smith for the fiscal year ending June 30, 1910, was presented as follows:

To the honorable board of trustees of the city of South San Francisco—Gentlemen: The following is a true and correct statement of the receipts and expenditures for the fiscal year ending June 30, 1910:

July 1, 1910, cash on hand	$2865.33
Received from merchants' licenses	1043.50
Received from liquor licenses	3140.50
Received from special liquor permits	72.50
Received from vehicle licenses	41.00
Received from Recorder's court	630.00
Received from dog licenses	4.00
Received from city taxes	5210.55
Received from interest on deposits	66.81
Received from sale of stray stock	57.50
Received from rock sold from quarry	20.00
Received from donation from Wm. Levy	10.00
Received from insurance on sprinkler	130.05
Received from county fire district	.47
	$10,426.88
	$13,292.23

EXPENDITURES.

Paid out for salaries during fiscal year	$2080.00
Fees	668.89
Lights	602.47
Rent	120.00
Donation to improvement club	120.00
Work on streets and material	2566.81
Printing	205.75
Engineering work	395.00
Publishing ordinances and other notices	110.45
Supplies	157.85
Money refunded on taxes and licenses	40.05
Donation to sidewalk to packing house	126.44
Water used for sprinkling streets	156.66
Paid on contract for repairing Grand avenue	4450.00
Paid for water wagon	475.00
Money refunded to S. Lombardi, acct. sale of horse	42.50
Paid to M. F. Healy, salary as street inspector	248.75
Miscellaneous accounts	467.13
Total expenditures	$13,033.80
Bal. on hand July 1, 1910	$ 258.43

Respectfully submitted,
WILLIAM J. SMITH,
City Clerk.

Treasurer Kauffmann presented his report for the month of June, 1910, as follows: Cash on hand June 1, 1910, $403.92; deposits, $593.20; total, $997.12. Disbursements, $724.59. Balance on hand June 30, 1910, $272.53.

City Marshal Kneese's report dated July 1st, as follows: Receipts—Special liquor permit, $2.50; dog license, $2.00; vehicle licenses, $6.00; merchant's license, $1.50; city taxes, $578.39. Total, $590.39.

The reports were accepted and ordered placed on file.

After considerable discussion, upon motion of Trustee Healy, seconded by Trustee McGovern, City Attorney Styles was instructed to prepare an amendment to the merchant's license ordinance which will provide that all kinds of business, including factories, and excepting barbers and blacksmiths, shall hereafter pay a license tax.

Trustee Hickey vigorously opposed the suggested amendment on broad grounds, but favored excepting barbers and blacksmiths from paying a license tax.

The motion carried, with the votes of Trustees Healy, McGovern and McSweeney.

Trustee Cunningham was absent.

No. of Bank 333 — Incorporated June, 1905

REPORT OF CONDITION
—OF THE—
BANK OF SOUTH SAN FRANCISCO
AT SOUTH SAN FRANCISCO, CAL.
At the close of business on the 30th day of June, 1910.

RESOURCES	COMMERCIAL	SAVINGS	COMBINED
Loans	$107,205.27	$72,054.00	$179,259.27
Overdrafts	32.63	None	32.63
Stocks, Bonds and other Securities	9,500.00	21,500.00	31,000.00
Bank Premises, Furniture and Fixtures	3,500.00	0	3,500.00
Due from other than Reserve Banks	2,146.77	0	2,146,77
Due from Reserve Banks	6,808.07	5,218,24	12,026.31
Cash on hand	9,616.27	1,692.03	11,308.30
Checks and other cash items	136.10	0	136.10
Total	$138,945.11	$100,464.27	$239,409.38
LIABILITIES			
Capital Apportioned	$ 50,000.00	$10,000.00	$ 60,000.00
Surplus Apportioned	5,000.00	0	5,000.00
Undivided Profits, less expenses and taxes paid	508.80	73.83	582.63
Due to other Banks	8,311.83	0	8,311.83
Individual Deposits subject to check	74,872.99	0	74,872.99
Demand Certificates of Deposit	40.00	0	40.00
Savings Deposits	0	90,390.44	90,390.44
Certified Checks	16.49	0	16.49
Cashier's Checks Outstanding	195.00	0	195.00
Total	$138,945.11	$100,464.27	$239,409.38

STATE OF CALIFORNIA }
County of San Mateo }

JESSE W. LILIENTHAL, President. W. H. COFFINBERRY, Cashier, of the above-named Bank, being duly sworn, each for himself, says that the foregoing statement is true to the best of his knowledge and belief.

JESSE W. LILIENTHAL, President.
W. H. COFFINBERRY, Cashier.

Severally subscribed and sworn to by both deponents, the 7th day of July, 1910. before me.
E. E. CUNNINGHAM, Notary Public.
[SEAL]

LOCAL HAPPENINGS TOLD IN BRIEF

County Clerk Jos. H. Nash was a visitor to this city yesterday.

Rev. D. Ralston and family have moved into one of the Hickey flats on upper Grand avenue.

County Assessor J. V. Neuman was in this city Wednesday doing some political compaign work.

Frank A. Martin, formerly of this city, is now conducting the Hotel Sheridan, 362 Ninth street, San Francisco.

The South City Social Club will give another one of its successful balls at Metropolitan Hall Saturday evening, July 16th.

Tax Collector Kneese announces that dog licenses are now due and payable at his office. Get busy and buy a dog tag.

Thos. L. Hickey went to Pescadero on Wednesday to look after his interests as a republican candidate for the assembly.

Mr. and Mrs. Chas. H. Woodman have returned from their honeymoon and are residing in their cottage on Baden avenue.

For Rent.—Cheap, two small cottages, 3 and 4 rooms, separate yards; good sewers. Apply at postoffice or J. L. Wood, on premises, 716 Olive avenue. *

The Fourth of July was a quiet day in this city. No accidents nor fires. A large delegation of residents went to Redwood City, and others went to other bay points.

The ladies of the Methodist church will give an ice cream social in Dowd's shoe store afternoon and evening. Coffee and cake will also be served. Come and have a good time.

A special election will be held in this city and at the smelter site next Monday on a proposition to annex that territory to the incorporated limits of South San Francisco. It is an important matter, and all voters should cast ballots in favor of it.

After having been prevailed upon by a large number of citizens from all parts of San Mateo county, Franklin Swart has consented to announce himself as a candidate for the nomination of district attorney on the democratic ticket. Swart is an able lawyer, an excellent speaker, and a man of unquestioned integrity. He is a graduate of the Central Normal College of Indiana, and holds the A. B. and Juris Doctor Degrees from Stanford University. He is a member of the law firm of Willard, Swart, Ferrell & McGovern of San Francisco. Swart resides in San Mateo, and has charge of the San Mateo office. Mr. Swart prepared and wrote the law of the brief in behalf of the people in the Spring Valley rate suits now pending in the United States Circuit Court. He is also attorney for the Carpenters Hall Association of San Francisco. His qualifications make him a strong candidate for the party.

CELEBRATION AT REDWOOD CITY A GREAT SUCCESS

Hundreds From Other Localities Were Guests---A Splendid Parade---Enjoyable Literary Exercises, Etc.

The Fourth of July celebration at Redwood City last Monday was a great success, for which the committee of arrangements, headed by Geo. W. Louie, deserves great credit.

The city was elaborately decorated for the occasion with flags and bunting in the national colors, and the climate was ideal.

The parade was a long one, and was composed of military, fraternal and fire organizations, floats and citizens in carriages.

The floats in the parade were very attractive and created considerable favorable comment, especially the one advertising the factories of this city, Tanforan as a site for the Panama-Pacific Exposition, and the Fourth of July celebration in this city in 1911.

Thos. L. Hickey of this city had an attractively decorated float in line.

At the close of the parade, literary exercises were held in front of the new courthouse, a beautiful building inside and out, built by the J. J. O'Brien construction company of San Francisco.

The exercises were presided over by L. P. Behrens, cashier of tne National Bank of Redwood City. The first number was music by the Coast Artillery Band.

Rev. J. J. Sullivan, S. J., of Mount Carmel church, then followed with an invocation. "Call to Arms" was splendidly sung by the Redwood City Choral Society of fifty voices.

B. Hayward of Pescadero, father of County Assessor C. D. Hayward, then gave a very interesting sketch of events that took place in this county when he first came into it in 1852. He left San Francisco in that year over Market street, which was then a planked road, toiled over sand hills in the southern part of the city, down into San Mateo county, passing where San Bruno is now located, until he arrived at Redwood City. Later he traveled over the coast mountains, journeying to Pescadero, which was then in Santa Cruz county. San Mateo county was then part of San Francisco county. In those days towns with tweny or thirty votes would return from 300 to 500 votes at election time. The first train of cars passed through the county in 1863. There were but four trains a day. Now there are about seventy. He gave great credit to the pioneer women of the county. At the conclusion of his talk Mr. Haywood received great applause.

After another selection by the band, W. J. Martin of this city was introduced and spoke on the subject, "The Future of San Mateo County, as folows:

Why San Mateo County Should Unite and Boost for the the World's Fair at Tanforan.

Full Text of W. J. Martin's Speech at Redwood City Fourth of July Celebration.

This is not an age where prophetic imagery gets much consideration. When your young men dream dreams and your old men see visions and undertake to tell you in consequence of the things that will come to pass, this Missourian age invariably dedicates such prophets to the crematory.

The blazing sword which hung over doomed Jerusalem is to-day Halley's comet, mathematically calculated for that period, predicted for this age and even for the ages yet unborn. When I undertake to tell you of the future of San Mateo county my oratory tells

Continued on Page 2

NEWS NOTES FROM BUSTLING SAN BRUNO

Mr. Childs has returned from his vacation.

Warren Custer spent three days at Ukiah lately.

Gust Schumacher is soon to return to Belle Air.

Otto Frey of Belle Air has been very sick, but is now improving.

Miss Carrie Huff is at home trying to get rid of a case of poison oak.

J. M. Custer is building a high picket fence around his property.

Ruth LoReaux has returned home after a two-weeks visit at San Carlos.

The new 30,000 gallon water tank of the San Bruno Water Co. is completed.

Terms furnished on deeded lots in desirable locations in San Bruno. J. M. Custer. *

Subscribe for the San Francisco Examiner, the people's paper. Harry Palmer, agent, P. O. box 25. *

Mr. Harris, an employe of the Fuller paint works, expects to live among us soon.

To our German friends we would like to state a fact which may not be be generally known that they have a German physician at San Bruno. Dr. E. A. Bohm. Telephone, Junction House. *

A candidates ball will be given at Town Hall on Saturday evening, July 23d. There will be a prize waltz for candidates. There will also be a fireworks display.

Lost, strayed or stolen, a bay mare, 1050 pounds, with halter scar across nose; rope cut on two hind feet, the right the larger; liberal reward for information leading to recovery. Address A. A. LoReaux, San Bruno, Cal.*

Vernon Huff met with an accident at Redwood last Monday while firing off a cannon cracker. His hand was

Continued on Page 8

DRAYAGE AND EXPRESSAGE

KAUFFMANN BROS.

Light and Heavy Hauling promptly attended to. Baggage and Freight transferred to and from Railroads, Hotels, Residences, Etc., at reasonable rates . . . . . .

CONNECTIONS WITH ALL TRAINS

WOOD AND COAL
HAY AND GRAIN

Office: - With Wells, Fargo & Co.
Phone, Main 224 Grand Ave.

South San Francisco Railroad Time Table

June 12, 1910

BAY SHORE CUTOFF.

NORTHBOUND TRAINS LEAVE

6:13 A. M.
7:42 A. M.
(Except Sunday)
8:03 A. M.
(Except Sunday)
8:23 A. M.
(Sunday only)
8:43 A. M.
(Except Sunday)
9:23 A. M.
9:53 A. M.
12:52 P. M.
3:01 P. M
(Except Sunday)
4:43 P. M.
(Saturday only)
5:23 P. M.
7:03 P. M.
7:29 P. M.
10:33 P. M.
(Sunday only)

SOUTHBOUND TRAINS LEAVE

6:37 A. M
7:17 A. M.
8:36 A. M.
10:57 A. M
11:57 A. M.
1:17 P. M.
(Saturday only)
2:23 P. M.
3:16 P. M.
4:37 P. M.
5:57 P. M
6:47 P. M.
10:17 P. M.
(Except Sunday)
12:02 P. M.
(Theatre Train)

SHUTTLE SERVICE

From San Francisco via Valencia Street and to San Francisco via Bay Shore Cutoff.

6:25 a. m.
(Except Sunday)
6:20 p. m.
(Except Sunday)
7:09 p. m.
(Except Sunday)

From San Francisco via Bay Shore Cutoff and to San Francisco via Valencia Street.

5:45 a. m.
(Except Sunday)
5:24 p. m.
(Except Sunday)
6:25 p. m.
(Except Sunday)

POST OFFICE.

Post Office open from 7 A. M. to 6 P. M. Sundays, 8 A. M. to 9 A. M. Money order office open from 7 A. M. to 6 P. M.

Mails leave Post Office twenty minutes before trains.

* NORTHBOUND DISPATCH.

8:03A. M.
12:13 P. M.
3:43 P. M.
7:13 P. M.

† SOUTHBOUND DISPATCH.

6:37 A. M.
11:57 A. M.
2:16 P. M.

* Mails from south arrive.
† Mails from north arrive.

E. E. CUNNINGHAM, P. M.

CITY OFFICIALS

TRUSTEES—D. McSweeney (President), F. A. Cunningham, J. C. McGovern, M. F. Healy, Thos. L. Hickey,

Clerk ..... W. J. Smith
Treasurer ..... C. L. Kauffmann
Recorder ..... A. McSweeney
City Attorney ..... H. E. Styles
Marshal ..... H. W. Kneese
Night Watchman ..... W. P. Acheson
Garbage Collector ..... A. G. Bissett
Poundmaster ..... D. Clements

BOARD OF HEALTH—Dr. H. G. Plymire, E. E. Cunningham, Wm. Hickey, E. N. Brown, Geo. Kneese (Secretary), Inspector, A. G. Bissett.

SCHOOL TRUSTEES—Chas. Robinson, J. H. Kelley, W. C. Schneider.

County Officials

Judge Superior Court ..... G. H. Buck
Treasurer ..... P. P. Chamberlain
Tax Collector ..... C. L. McCracken
District Attorney ..... J. J. Bullock
Assessor ..... C. D. Hayward
County Clerk ..... Joseph H. Nash
County Recorder ..... John F. Johnston
Sheriff ..... Robert Chatham
Auditor ..... Henry Underhill
Superintendent of Schools ..... Roy Cloud
Coroner and Public Adm. ..... Dr. H. G. Plymire
Surveyor ..... James B. Neuman
Health Officer ..... W. G. Beattie, M. D

Officials—First Township

Supervisor ..... James T. Casey
Justice of the Peace ..... A. McSweeney
Constable ..... Bob Carroll
Postmaster ..... E. E. Cunningham

CELEBRATION AT REDWOOD CITY

Continued from Page 1

me to give a flight of fancy or a stretch of the imagination, but the temper around the modern arena calls for a knockout.

When I go out on the arid desert where not a blade of grass exists and with my laboratory analyze the soil and find it rich in all the salts on which vegetation thrives, and I see the government conservating the waters of the rivers and the lakes for the irrigation of these desert lands and to make these salts accessible to the seed, I can predict, not as a prophet, but as a mathematician, that that desert will blossom as the rose and become the habitation of man. The searchlight is the way this age investigates and accepts a glimpse into the dark depths of the future. San Mateo county, adjoining and yet a part of San Francisco, bounded on the east by the deep water channel of the bay and on the west by the waters of the Pacific has a future. When I stand by my wireless instruments and see the flash of the spark and hear its workings, I have a demonstration, and I can foretell that my ship below the horizen invisible is coming into port. Put your searchlight on the great Pacific Ocean, the largest and grandest body of water on the face of this earth, circle its boundaries, note its islands, the rapid development and increased wants in the orient, the vast population everywhere, and the inexhaustible mineral and agricultural wealth on all its shores, its timber, its oil and coal, and power, from Australia to Siberia, from Patagonia to Alaska.

Is it prophesying to say that when in 1915 this giant is made accessible through the Panama Canal to the congested East and Europe, you will witness a scene in these Pacific waters of unparalleled commercial activity. Bring your searchlight nearer home and look at the finest, largest harbor on earth, the Bay of San Francisco. You, who have watched the course of events, have noticed visits, within the last six months, of the heads of some of the largest mercantile steamship companies of the world, from Hamburg, Bremen, from New York, from Italy, and recently from Australia. They recognize to what port will come direct the desirable tide of immigration; they recognize where will come to tide water the inexhausible output of all Central California and this middle west, where will be the center base on these shores of ocean going and ocean coming commerce.

The shore line of the Bay of San Francisco is of great extent, and whilst all parts, accessible to deep water vessels, will more or less participate in the commercial activities of the near future, some portion will get the bulk of this activity and become the scene of rapid development.

Oakland boasts that 100,000 employes of San Francisco have their homes in the transbay suburbs, their families patronizing transbay merchants. Hundreds of factories that once were San Francisco's boast are now planted in new homes across the bay. The growth of these transbay districts in the last few years has been phenomenal.

San Mateo county, with the natural deep water channel of the bay lapping its shores from Dumbarton to San Francisco, with climatic advantages second to none, with smiling landscape, sunny skies, beautiful slopes and vales, many minutes nearer in distance to the heart of the metropolis than all these transbay districts, and yet in comparison to them is away in the distance in the line of development. Turn your searchlight over there and you will see unequalled enterprise and a unity of organized activity; you will see millions spent and bonded to be spent in their artificial waterways; you will see railroads converging in all directions; you will see rapid transit, electric and other service of the cheapest and best, the finest on earth, and splendid roads and highways; accessibility is the secret, nothing else.

Let us leave this scene of opulance and examine the patches on our own makeup: No piers or other means of reaching the natural deep channel of the bay, one railroad whose rates for distance are thirty or more per cent greater than to transbay points, street car service of the meagerest, highways at the vital link between us and the metropolis the wretchedest on earth. But, I am digressing. Let us not talk about the past nor the present. My subject is the future of San Mateo county. Lincoln says the character of a community is the united character of its individuals. Everybody in Oakland is boosting for Oakland, individually and collectively. Let us forget our envy and imitate her example. Let us unite as one man and boost for San Mateo county. With the great era of 1915 rushing with absolute certainty upon us, we should be prepared to participate in the tide at its flood. Every man in this community should make this problem of accessibility his study, and put his shoulder to every public movement which might bring about this result. We, of the north end of San Mateo county, have been using every effort to bring the World's Fair into San Mateo county, and the encouragement we have received from many of the leading men in this grand movement is such that I believe the World's Fair will be located at Tanforan Park, where 2000 acres are offered free, the pivot center of over 1,000,000 people, where the metropolis is but sixteen minutes distant, where every form of accessibility could be cheaply and quickly constructed, by rail the long-promised four-track system, by new and many street car lines along the bay front and elsewhere, by highways through the discredited and missing link district, by vessels from all ocean highways and from all parts of the bay. Could any agency on earth bring about such an accessibility to the whole of San Mateo county in so short a time and solve so perfectly the problem which confronts us, as the World's Fair at Tanforan? Nor do we speak for San Mateo county alone, but for San Francisco as well, for it means the prodigals return, the retention of industries along our own water front, and the flow of population and development down the peninsula where it belongs, for we are in sympathy and in substance a part of that great metropolis.

Should not San Mateo county unite as one man to aid in bringing about this great result? Unite in boosting for any agency which will open your water front, reduce your railroad fares, spread streamers of street car service and perfect your highways.

San Mateo county, with advantages in deep and extensive water front and proximity to the metropolis, stands head and shoulders away above all others in the natural advantage of location, in climate she has no superior, in landscape and home sites the peer of any. My laboratory tells me that HERE are all the salts on which Edens blossom and on which industrial empires thrive.

With the era of 1915 coming, if you open wide your gates, you will not need to open the book of revelations to ascertain what is the future of San Mateo county, for you know that it is there already recorded like the name of Abdul Ben Hamid, and of all spots most blest the name of San Mateo county will lead all the rest.

The speech was enthusiastically received by the audience, especially that part where Mr. Martin urged that all the people of the county unite in one common purpose for the development of San Mateo county. At the close he invited all those present to come to South San Francisco next year, when a celebration on a grand scale will be given.

Music by the band then followed, after which District Attorney A. M. Free of Santa Clara county was introduced and delivered the oration. He said the day was fitting to dedicate the beautiful new courthouse. One hundred and thirty-four years ago the Declaration of Independence was signed. That event was unimportant except for the fact that a great principle was involved. He recited important events that occurred prior to the signing of that document. The nine years' struggle that took place was justified on account of the principle involved. To-day we stand as the greatest nation on earth. He closed by congratulating the people of San Mateo county on the possession of a beautiful new courthouse, splendid climate, bountiful products and high-class schools.

The closing number was the benediction by Rev. Thos. Leak of the Methodist church.

A fire hose cart drill and baseball took place in the afternoon and a grand ball was given at night.

CHICAGO and RETURN

$72.50
via
ANY DIRECT LINE

TICKETS SOLD
JULY 3, 4, 5, 6, 25, 26, 27

OTHER POINTS
OTHER RATES } ? YES
OTHER DATES

Ask or Write
E. SHILLINGSBURG, District Passenger Agent,
San Jose, California,
or
ANY AGENT

SOUTHERN PACIFIC

AMBROSE McSWEENEY
REAL ESTATE AND FIRE INSURANCE
CONVEYANCING NOTARY PUBLIC RENTING
Office, 310 Linden Avenue, South San Francisco, San Mateo Co.
Local Agent South San Francisco Land and Improvement Company
PECK'S LOTS—ON EASY TERMS—SAN BRUNO LOTS

COTTAGES
FOR SALE OR RENT
APPLY TO
South San Francisco Land & Improvement Co

E. E. Cunningham & Co.,
REAL ESTATE AND FIRE INSURANCE
LOCAL AGENTS FOR THE
South San Francisco Land and Improvement Company.
AGENTS FOR
Aetna, American, California, Continental, Hartford, Connecticut, Home of New York, Phoenix of Hartford, Royal, and Westchester Fire Insurance Companies.
Notary Public and Conveyancer
OFFICE AT POSTOFFICE,
Corner Grand and Linden avenues, South San Francisco.

South San Francisco Land and Improvement Co.

FOUNDERS OF THE CITY OF SOUTH SAN FRANCISCO

THE SOUTH SAN FRANCISCO LAND AND IMPROVEMENT COMPANY designed in its original plan to make of South San Francisco a great manufacturing center. With that object in view, it originally purchased 3500 acres of land in San Mateo County, on the bay front, five miles south of the City of San Francisco. Since the original purchase, the company has added greatly to its holdings by the purchase of large tracts of adjoining lands, giving to it a perfect environment for the complete development of a great manufacturing city.

The faith which this Company had in its enterprise has been manifest to everyone by the large expenditure it has made in the development of this property. Every foundation which goes to make a perfect condition for manufacture has been already solidly installed, and

SOUTH SAN FRANCISCO

is a rapidly growing city; it is a railroad terminal; it is on the main line of the Southern Pacific Railroad, and accessible to all railroads; has deep water communication; owns and operates for its industries a railroad connecting with the Southern Pacific and the water front; has electric street car service from factory to Town, and direct to San Francisco; has an Electric Light and Power Company; owns an independent Water Works, and has an abundance of fresh water for factory and house; has wharves and docks; a perfect sewerage system; a Bank and a Town Hall; and a population of over 3000 people an extensive and fine residence district, where everyone may secure lands at reasonable prices and on favorable terms, as homes for themselves and their families.

FACTORY SITES

can be obtained from the South San Francisco Land and Improvement Company on most reasonable terms.

The completion of the Bay Shore Tunnels has placed South San Francisco on the main lines of the Southern Pacific Railroad, and forty passenger trains per day connect it with the outside world.

With the completion of the Dumbarton Bridge and Cutoff, now rapidly being constructed, South San Francisco will have all railroads which center in San Francisco passing through its midst.

Many industries are already established here, chief of which are the Western Meat Company, the Wool Pullery, the Soap Works, the Baden Brick Company, Pacific Jupiter Steel Company, the Steiger Pottery Works, the W. P. Fuller White Lead Works, the South San Francisco Lumber and Supply Company, and other enterprises, all of which are in full operation to-day. The American Smelting and Refining Company has purchased over 300 acres of land in South San Francisco for the purpose of erecting a great plant, which they estimate will cost upwards of $5,000,000. The Doak Sheet Steel Company has purchased a large tract of land and has already commenced the construction of a large rolling mill. Other factories have recently made purchases, and South San Francisco is plainly destined to fulfill all that its promoters had hoped.

For Manufacturing Purposes, South San Francisco Has No Equal on San Francisco Bay

PARTIES DESIRING LOCATIONS SHOULD APPLY TO

W. J. MARTIN, Land Agent, South San Francisco Land and Improvement Co.

South San Francisco, San Mateo County, California.

WESTERN MEAT COMPANY

BEEF AND PORK PACKERS

SLAUGHTERERS OF

CATTLE
HOGS
SHEEP
and
CALVES

PRIMROSE HAMS AND BACON

GOLDEN GATE PURE LARD

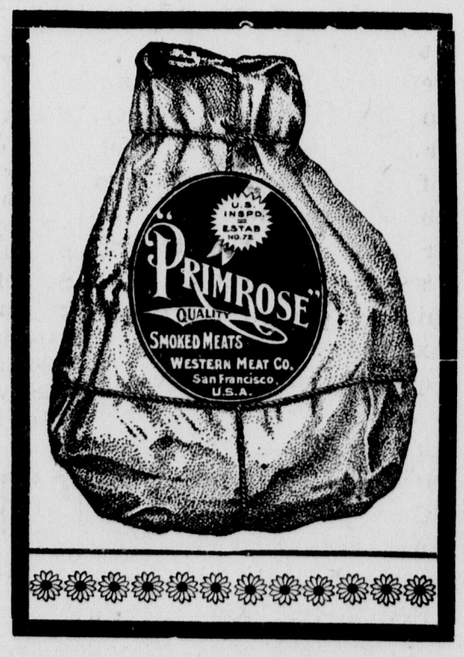

PACKING HOUSE AND STOCK YARDS LOCATED AT

SOUTH SAN FRANCISCO

San Mateo County, - - - - - - - California

THE ENTERPRISE

Published every Saturday by the

Enterprise Publishing Co.

Everett I. Woodman, Manager.

Entered at the Postoffice at South San Francisco, Cal., as second-class matter, December 19, 1895.

SUBSCRIPTION RATES.

One Year, in advance	$2 00
Six Months "	1 00
Three Months "	50

Advertising rates furnished on application.

Office on Linden Avenue near Bank.

NOTICE TO SUBSCRIBERS.

ENTERPRISE subscribers are requested to notify this office immediately if they do not receive their papers promptly each week.

SATURDAY ..... JULY 9, 1910

The proposition introduced at the meeting of the city trustees last Monday evening requiring the factories to pay a special license tax for a permit to do business caused some discussion, in the course of which it appeared that the proposition is favored by a majority of the board.

This is not a new question in this town. This license was proposed, discussed and rejected when municipal government was organized. The supporters of the license proposition contended that the question of requiring the manufacturing industries of this city to pay a license tax was the predominant issue in the last municipal election, and that the city trustees are bound to obey the mandate of the electors.

Every citizen understands that no such issue was raised in any general way at the recent municipal election, and everyone knows that no particular issue was made at all prominent at said election. The contest was a purely personal one from start to finish. It may be that this candidate or that aspirant declared for or against this or another local question, but no set of candidates, no club, no nominating combine, set up, or published any platform or pledges of any kind. These facts known to all our citizens settles the aforesaid contention. The proposed ordinance is also defended upon the ground of equal taxation. The advocates of this ordinance evidently have a very vague idea as to the meaning of the phrase, "equal taxation."

The term in its general sense applies to the taxes on property, whether real or personal. It follows, of course, that such tax should be uniform and equal. As a matter of fact even the property tax does not fully comply with this equitable rule, for the reason that tax assessors often fail to make equitable and just valuations.

The property tax and the license tax are unlike in principle and every other way.

Property tax under law must be uniform and equal. The license is discriminative. On certain classes of business it is high, on others very low, on others there is no tax. This latter tax is not imposed on principle, but as an expediency. It is only resorted to as an emergency measure. It is by its very nature obnoxious. It means paying for permission to carry on business.

In this particular case here in this newly organized city, our people are dependent solely upon the factories for support. There is no other open to them. If this license tax for any reason prevents the location of one comparatively small factory at this place, the injury would be tenfold more than the revenue that can result from such an ordinance.

The special women's edition of the Redwood City Democrat on July 4th is a splendid publication. The articles are well-written and typographically perfect. A full page is devoted to South San Francisco advertising. Ten thousand copies of the edition were printed and are to be distributed broadcast. The Women's Club of Redwood City deserve great credit for its work in this undertaking.

The conversion of Saul of Tarsus was sudden, overpowering and miraculous, but not so wonderful as was the change in heart of Mayor McCarthy, from an ardent fight-fan to a strenuous opponent of the exhibition of moving pictures of the fight at Reno.

PROCEEDINGS OF SUPERVISORS

The board of supervisors held a regular meeting at Redwood City last Tuesday.

The monthly reports of officials were presented and filed as usual.

John L. Debenedetti was appointed tax collector for the unexpired term caused by the death of C. L. McCracken.

Attorney Henry Ward Brown presented a petition for the disincorporation of the South San Francisco fire district, as the district is now included within the incorporated limits of the city.

The board ordered 5000 copies of the special women's edition of the Redwood City Democrat purchased at a rate of $75 per 1000.

A liquor license was refused W. T. Ford, who desired to conduct a saloon on San Mateo avenue, San Bruno.

Assessor Hayward presented the assessment roll of the county, which showed an increase of valuations in the county of $480,875.00. The assessed valuation in the first township is $6,932,900.00, an increase of $204,645.00. The rolls were accepted.

The board will meet on the 11th and 18th instant for the purpose of equalizing taxes and adopted a former rule of giving three days' notice before raising or lowering assessments.

SPLENDID SHOWING.

Diplomas have been given to the following graduates of the local eighth grammar school, Geo. E. Britton principal: Herbert Stanley Woodman, Henry George Hyland, Florence Robinson, Nancy Bissett, Sophia Abeling, Frank Robinson, Ettiene Fourcans, Paul J. Washington, Albert Eldride Engel and Mary Golden. The average percentage at the examinations lately held by the county board of education for this class was 95, the highest in San Mateo county. Among the 136 grammar grade pupils who passed the examination the following of this city stood as follows: Henry Hyland first, Nancy Bissett third and Florence Robinson fourth.

SCHOOL TRUSTEES HOLD MEETING

The board of trustees of the local school district met last Saturday pursuant to section 1649, article 9 of the political code of the state of California. Present, J. H. Kelley (chairman), W. C. Schneider (newly elected) ann Chas. Robinson (clerk). Chas. Robinson was re-elected clerk. Hugh McMahon was reappointed janitor. The appointment of a teacher vice Miss Barrett, resigned, was laid over to a future meeting. Repairs to the school buildings, it was urged, should be completed on the convening of the schools, Monday, August 8th.

FUNERAL OF REV. C. A. MUNN AT FRESNO

Following is part of an account of the funeral of the late C. A. Munn, father of Mrs. A. A. Whitten of this city, taken from a Fresno paper:

Escorted by Fresno Commandery, No. 29, Knights Templar, and Atlanta Post. G. A. R., the body of the late Rev. Charles A. Munn was laid to rest yesterday morning in Mountain View cemetery.

The funeral services were held from the residence of the deceased and the Calvary Presbyterian church, corner Tulare and N streets, at 10 o'clock.

At the church Rev. Duncan Wallace invoked the blessings of God on the departed one, after which he eulogized the life and deeds of Rev. Munn.

After the Rev. Wallace had concluded his eulogy and the quartette had rendered a selection, the Knights Templar took charge of the services. D. D. Allison, the present commander of the Knights Templar officiated.

When these services had been finished, the casket was slowly borne out by the Knights Templar.

At the cemetery the Knights Templar held a second service under the direction of D. D. Allison and Prelate J. A. Webster. Following this service the Civil War veterans held a short services. The Sons of Veterans fired a salute and then taps were sounded.

J. L. DEBENEDETTI NEW TAX COLLECTOR

John L. Debenedetti, formerly of this city, last Tuesday was chosen by the board of supervisors at Redwood City to fill the unexpired term of the tax collector, made vacant by the death of C. L. McCracken. It had been supposed that Henry Butts, democratic candidate for the same office at the August primary would be selected. Debenedetti was voted for by Supervisors Francis (democrat), Coleman and Blackburn (republicans). Supervisor McEvoy voted for Butts and Supervisor Casey voted for J. J. Smith of San Bruno. Mr. Debenedetti will serve as tax collector until the first of the year. John has received the congratulations of his friends in this city.

St. Pauls Methodist Episcopal Church

Cor. Grand and Maple Avenues, (one block from the Post Office.)

Regular Sunday services—Sunday morning at 11 o'clock. Sermon at 7:30 p. m. Sunday school classes for all ages at 10:00 a. m. Epworth League at 6:30 p. m.

Prayer services Wednesday at 7:45 p. m.

The public is made cordially welcome at all our services.

"A home-like church."

D. RALSTON, Pastor.

On Sunday evening the pastor will speak on "Christian Manliness," and ask that all who can possibly attend will be on hand and fill up the seats made vacant by those on vacation.

MISSING TAFT ORDERS FOUND

President's Land Withdrawal Document Made Public.

The order of withdrawal of public lands from entry executed by President Taft and Secretary Ballinger at Beverly last Monday, under recent act of Congress, were recovered safe and intact through the mails at the Interior Department, after efforts had been begun to trace their whereabouts.

Power sites and oil and phosphate lands, it is explained at the department, are withdrawn identically in area as they had been withdrawn under the previous Presidential orders. The only changes affect coal lands.

For Rent.—Upper story flat, 14 rooms; furniture for sale; on Grand avenue, half block from Postoffice. Apply Kauffmann Bros. *

A splendid assortmentof men's four-in-hand ties at Schneider's. *

FOR RENT.—A nicely furnished room, with bath, for two gentlemen. Apply 348 Commercial, between Linden and Maple avenues. *

Men's golf and negligee shirts at Schneider's, $1.00 each. *

FIRST-CLASS PRINTING

The South City Printing Co. is receiving many commendations for the excellence of its candidate card printing, especially its half-tone work. The office employs only skilled workmen who are up in their business. It has the latest machinery. No need of sending out of the county to have this class of printing, or any other done.

TO OFFICE SEEKERS

THE ENTERPRISE will publish your political announcements for nomination for office at the August primaries—one inch space—in every issue until and including that of August 13th, for $5, cash in advance.

Let the voters know what office you are seeking. There is no better advertising medium than THE ENTERPRISE, which circulates in all parts of San Mateo County, and especially covers the First Township. Send your order now, as it will cost you the same later. Send check or P. O. money order with copy to THE ENTERPRISE, South San Francisco, Cal.

The San Bruno Bakery has opened a branch next door to South City Restaurant. Open every day from 5 a. m. to 8 p. m. Tickets, 25 for $1.00. Bread delivered at 5 a. m. at your door. Give us a trial. F. MONTOYA. *

POLITICAL ANNOUNCEMENTS.

FOR RAILROAD COMMISSIONER

Republican Candidate
Second District . . .

HARVEY D. LOVELAND

[INCUMBENT]

FOR ASSEMBLYMAN

HENRY. WARD BROWN

SAN MATEO COUNTY
Fifty-third Assembly District
Candidate for Republican Nomination
Primary Election, Tuesday, August 16, 1910

HARRY EDWARDS

Candidate for Republican Nomination for

JUSTICE OF THE PEACE

FIRST TOWNSHIP

J. V. NEUMAN

(INCUMBENT)
Candidate for Republican Nomination for

SURVEYOR

SAN MATEO COUNTY
Primaries, August 16, 1910.

A. McSWEENEY

Candidate for Republican Nomination for

TAX COLLECTOR

SAN MATEO COUNTY

ELLIS C. JOHNSON

OF VISTA GRANDE
Candidate for Republican Nomination for

JUSTICE OF THE PEACE

FIRST TOWNSHIP.

POLITICAL ANNOUNCEMENTS.

JOS. H. NASH

[INCUMBENT]

Candidate for Republican Nomination for

County Clerk

Subject to Primary, August 16, 1910.

W. H. Underhill

[INCUMBENT]

Candidate for Republican Nomination for . . . .

COUNTY AUDITOR

Subject to Primaries, August 16, 1910.

JAMES T. O'KEEFE

Candidate for Republican Nomination for

District Attorney, San Mateo Co.

Primary Election August 10, 1910
Registration for Primary closes July 27, 1910

KENNETH M. GREEN

Candidate for Republican Nomination for

District Attorney, San Mateo Co.

Subject to Primaries, August 16, 1910.

H.O.Heiner

Candidate for Republican Nomination for

COUNTY RECORDER

ROBERT J. CARROLL

(INCUMBENT)
Candidate for Republican Nominaton for . . . .

CONSTABLE

FIRST TOWNSHIP

FOR ASSESSOR

SAN MATEO COUNTY

C. D. HAYWARD

(INCUMBENT)
Candidate for Republican Nomination.

TO THE VOTERS OF SAN MATEO COUNTY.

GENTLEMEN: I wish to announce at this time that I will be a candidate for the Republican nomination of County Recorder, at the primaries to be held August 16, 1910. JAS. E. FITZGERALD, Menlo Park.

E. DANERI

Caudidate for Republican Nomination for

CONSTABLE

FIRST TOWNSHIP.

DR. H. G. PLYMIRE

(INCUMBENT)
Candididate for Republican Nomination for

Coroner and Public Administrator

SAN MATEO COUNTY.
Subject to Primaries August 16, 1910.

FIELDON W. WAGGONER

Candidate for Republican Nomination for

COUNTY SURVEYOR

Primary Election, August 16, 1910.

Advertise in THE ENTERPRISE

The Up-to-Date Store

When you pay $1 for an article you want $1 value. That is what you will receive at

W. C. SCHNEIDER'S

227 GRAND AVENUE South San Francisco

ROOSEVELT WILL SPEAK IN INDIANA

Senator Beveridge Interviews Him and Gets Help

Albert J. Beveridge, United States Senator from Indiana and one of the most prominent and consistent of the "progressive" Republicans, came down from Sagamore Hill recently with a promise from Theodore Roosevelt to deliver a campaign speech in his favor in his fight for re-election to the Senate. Beveridge departed content and smiling, but he left it for the Colonel to make the announcement of the proposed campaign speech in the Senator's behalf. This is what Roosevelt said:

"Mr. Foulke and Mr. Swift came to Sagamore Hill and spent the night here. They came to request me to go to Indiana and speak in behalf of Senator Beveridge. I promised them I would."

He added he had agreed to make only one speech for the Senator, and, as far as now known, he will make only one. The time and place have not been fixed.

Those who have followed the political conferences at Oyster Bay since Theodore Roosevelt's return share the belief that he has been feeling his way cautiously in his attitude toward the Administration and the insurgents, but the latest incidents are considered the most important yet developed.

Beveridge as an Insurgent.

Senator Beveridge is making his fight for re-election as an insurgent. He is opposed by John W. Kern, who ran with Bryan in the last campaign. In his fight for Senator he is placing himself squarely against President Taft on the tariff measure. The law which the President has defended as the best tariff measure ever enacted is denounced without equivocation by Senator Beveridge, and the same Republican State Convention that indorsed Beveridge for another term virtually repudiated the law. In the Senate Beveridge fought the bill to the last and then voted against it.

It is pointed out, however, with this exception, President Taft and the Senator from Indiana have been pulling together on Administration policies. There has been no break between them. The President intrusted to the Senator the conduct of two Administration measures at the last session of Congress—the statehood bill and the Alaska government bill. And although the Senator worked faithfully with the insurgent band in the Senate, and had a hand in the alteration of President Taft's railroad bill, he supported the Administration regularly in the last session when the votes were taken.

ITALY WANTS CHARLTON

Government Demands Extradition of the Wife Murderer.

The Italian Ministry of Justice has issued a writ of extradition for Porter Charlton, who is held in New Jersey for murdering his wife and sinking the body in a trunk in Lake Como. The writ was transmitted on July 5th to the Italian Foreign Office for transmission through the regular diplomatic channels of the United States Government. The demand is based on the Italian-American treaty of 1868.

The question raised by the American State Department as to the failure of reciprocity on the part of Italy in extraditing supposed criminals has been fully examined. The arguments are used to prove that Italy is entitled to demand the extradition of Charlton, an American, for the crime committed in Italy, while the latter country cannot consent to the extradition of Italians who are charged with crimes committed in America without violating the Penal Code.

TERSE CALIFORNIA NEWS

Oakland has made application for the State Christian Endeavor Society convention for 1912, and will, in all probability, be selected as the meeting place of the society on that occasion. This will mean a gathering of possibly 5000 people.

A forest fire near Santa Barbara, which threatens to become the most disastrous that has visited that portion of the State in years, is raging in the Casitas valley, between that city and Ventura.

A channel in the Sacramento river 1000 feet long and from six to seven feet in depth and wide enough to admit the passage of loaded steamers and barges will be dug by the United States Government along the water front of Sacramento from the north end of the Pioneer Mills to a point below the Southern Pacific Railroad bridge.

The board of directors of the Stockton Hotel, a half-million-dollar hostelry at Stockton, have transferred the lease on the hostelry to Henry Barker, who for some months past has been managing the Hotel St. Mark in Oakland.

The City Trustees of Vallejo have voted to call an election to submit to the people propositions for bonding the city for $90,000 for improving the water system and $75,000 for the city's share of the joint City Hall and Branch County Jail, for which Solano county has given $50,000.

An estimate of $50,000 is placed on the damage caused by the unprecedented high tides that have prevailed during the last few days at Long Beach. The greatest loss was sustained by the pleasure pier, as it probably will cost $20,000 to repair it.

At a special meeting of the executive committee of the Oakland Chamber of Commerce and representatives of the State Agricultural Society at the Chamber of Commerce it was decided to hold a State auxiliary fair in Oakland immediately following the State Fair at Sacramento. The fair will be held at Idora Park from September 17th to September 24th, and will be given under the auspices of the Chamber of Commerce in conjunction with the State Agricultural Society and the Idora Park management. It will take the form of an industrial fair, as the proposed stock fair was not found feasible because of the difficulty in securing adequate quarters and the expense attending such an enterprise.

A WARM INSURGENT.

Congressman Miles Poindexter of Washington.

ALVARADO SUGAR PIONEER ILL

Ebenezer Dyer Stricken at His Alvarado Home.

Ebenezer H. Dyer, the first man to introduce the beet sugar industry into the Western States, is seriously ill at his beautiful home at Alvarado, Cal. Dr. H. E. Morrison, his physician, announces that his patient, who is 88 years of age, cannot survive his present illness, which has extended over a period of many weeks, and the children have been summoned to his side.

Dyer has held a prominent place in California history. Coming to Alvarado in 1857 he engaged first in the sheep raising business, and then served two terms under the Democratic Administration as Surveyor of Alameda county. With the election of Lincoln as President, he was appointed Deputy United States Surveyor, in which capacity he served for twelve years.

In the sixties Dyer began to realize the possibilities of the beet sugar industry and formed a company, which was shortlived, while a second company was wrecked by the explosion of the boilers of the plant. The third company, the Alameda Sugar Company, is still doing business.

The National City Bank of New York and the Royal Bank of Canada jointly bid $100.626 for the $425,000 4 per cent gold bonds of the Government of Porto Rico. The bids were opened July 7th. The joint bid was the highest, except that for only one bond, submitted by Edward B. Folset of Oakridge, La., at $103.125.

JUSTICE FULLER CLAIMED BY DEATH

Funeral Services at Home and Shipment of Body

Chief Justice Melville W. Fuller of the United States Supreme Court died of heart failure at his summer home in Sorrento, Me., at 6 o'clock a. m. on July 4th. He was in his seventy-eighth year.

The death of the Chief Justice was entirely unexpected, as he had been in apparently good health lately and there had been no premonitory symptoms of any kind of trouble.

In the Episcopal Church of the Redeemer at Sorrento, Me., a little chapel surrounded by evergreen trees and only a short distance from "Mainstay," where the venerable jurist had passed so many quiet and pleasant summers, were held the first funeral services of the late Melville Weston Fuller, Chief Justice of the Supreme Court of the United States. The church was thronged with relatives, men of national prominence and summer residents of Sorrento, Bar Harbor and

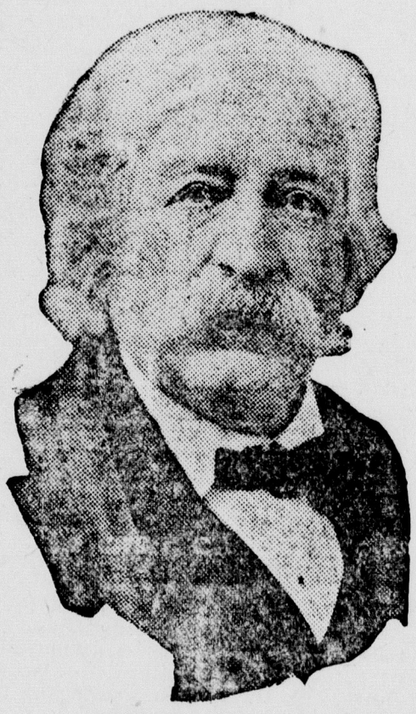

CHIEF JUSTICE FULLER

other neighboring resorts. The casket was surrounded by floral tributes from relatives and friends, including a beautiful piece from President Taft.

With the exception of Mrs. Francis, none of the five daughters was present. Following the services, the body was taken on a steamer to Mount Desert ferry, where connection was made with the late afternoon express which reaches Boston at 5:30 o'clock in the morning. From there the body will be taken to Chicago, where another service will be held in Graceland Cemetery chapel.

The body will be buried beside that of Mrs. Fuller, who died six years ago. The funeral party will be joined in Chicago by the other members of the family and additional members of the United States Supreme Court.

BRADBURY REALLY MEANS IT

W. B. Bradbury Takes Steps to Aid "First Termers."

Although many doubted the sincerity of William B. Bradbury's intention to found an endowment for his former prison mates, and the opinion was expressed freely that he had made the announcement for effect only, the aged Corte Maderan silenced all criticism when he visited Warden John E. Hoyle of San Quentin for the purpose of tendering to him the money necessary to start such a fund.

Bradbury outlined his scheme to Warden Hoyle as follows: "I am getting old, and already have one foot in the grave, and there will always be enough for me and mine. I have talked the matter over with my wife since my release from here last Saturday, and although she was first opposed to it, because she did not think I was in earnest about it, she is just as much interested in this scheme as I am now.

"I am determined to do some good with my money before my time on this earth is up. There are enough universities and libraries and other educational centers, but I have noticed that nobody seems to have thought of giving a helping hand to the poor fellow who is released from jail, with every handicap in the world against him.

"During my stay in San Quentin I have talked to a great number of men, and I have found that nine out of every ten who return to prison are driven to it, because they can't get a foothold again. They have no money with which to buy clothes to look half way decent, and nobody cares to run a chance to loan money to a 'jail bird.'

"I want to hand you over this money right away, Warden, and increase the fund later, if necessary."

Warden Hoyle declined the proffered gift at this time, informing Bradbury that he deemed it advisable to submit the matter first to the consideration of the State Board of Prison Directors, which will meet on Saturday, July 16.

SPORTS AND ATHLETICS

Not only from many parts of the United States, but from all over the world, protests against exhibiting the moving pictures of the recent championship battle at Reno are being heard. Even from Australia, the country that provided almost as large a crowd to see Johnson and Burns fight for the heavyweight championship as attended the recent affair at Reno, a dispatch states that the ministry is aroused, and is protesting against the pictures being exhibited in that country.

Shortly before dark July 7th, Blaine Selvage, the Eureka aviator, made several flights in his monoplane at an average height of thirty feet above the ground, from the aviation barn near Sather station, Oakland. Each time Selvage covered a quarter of a mile in his flight, flying with the greatest ease and alighting every time without the slightest damage to the aeroplane. But for the quick coming of darkness, Selvage would have attempted a longer flight.

Glenn H. Curtiss on the evening of July 6th made another flight over the ocean at Atlantic City, N. J., starting at 5:30 and spending twelve minutes and thirteen seconds in the air. Curtiss on his return to the beach declared that he is entirely satisfied that flying over the sea is more certain than flights over land, because of the less sudden change in air currents.

GENERAL PROTEST AGAINST PICTURES

Owner Says The Fight Pictures Are Being Well Advertised

A wave of protest is rolling over the United States against the proposed moving-picture exhibition of the Johnson-Jeffries prize-fight.

The great majority of the cities heard from in all parts of the country will prohibit the exhibition as injurious to the morals of the young and as provocative of race war.

This feeling is very strong in the Southern cities, where the negro population equals or exceeds the white population. It is equally as strong in cities in which there are few if any negroes.

Some of the reasons given for prohibiting or permitting the exhibition are instructive and some are humorous. Emil Seidl, the Socialist Mayor of Milwaukee, has sent word to the picture operators not to enter into contracts to show the moving films, as he regards such an exhibition detrimental to public morals. Governor Marshall of Indiana said: "If there is any law to prevent this exhibition it will be enforced." Mayor Shank of Indianapolis said that he was anxious to see the pictures and expected to have a seat down in the front row of the theater.

A GOOD ADVERTISEMENT

Jack Lodge Says Film Companies Do Not Fear Agitation.

Crusades against the moving pictures of the Johnson-Jeffries fight will have no effect upon the business of the moving picture firms except to increase the profits by advertising, according to Jack Lodge, the theatrical manager of Chicago, who has returned from Reno. He represents the George Melies Company of Chicago, one of the four combined companies that bought the pictures.

"Why, they can't any more prohibit these pictures than they can prohibit the sale of liquor," said Lodge. "Even if they should be prohibited in the theaters, they would be shown in every club, and they will run for a year in San Francisco at least. We have an offer of $20,000 for the exclusive picture rights in California."

An English paper published in Yokohama says that the conclusion of the new Russo-Japanese agreement on the "glorious Fourth" was significant in that it followed the failure of Secretary Knox's Manchurian neutralization proposal. This plan, it alleges, was really the cause of a closer entente between Russia and Japan. It adds that the new understanding is apparently an answer to the Chinchow-Aigun Railway scheme.

FRATERNAL DIRECTORY

TIPPECANOE TRIBE No. 111, I. O. R. M., meets every Thursday evening at 8 p. m. in Metropolitan Hall. Visiting Bros. welcome.
M. EMPENIA, Sachem.
Geo. E. Keissling, Keeper of Records.

SOUTH CITY AERIE No. 1473, F. O. E., meets every Tuesday evening in Metropolitan Hall at 8 p. m. M. C. FERRON, Worthy President. Harry Edwards, Secretary. Visiting brothers welcome.

SAN MATEO LODGE, No. 7, JOURNEYMEN BUTCHERS, P. and B. A., meets every first and third Thusrdays in Metropolitan Hall, at 8 p. m.
J. M. COSTER, President
C. L. KAUFFMANN, Secretary.

PROFESSIONAL CARDS

DR. H. G. PLYMIRE
Surgeon
Office. 500 Grand Avenue
Hours 1 to 4 and 7 to 8 p. m.

Dr. J. C. McGovern
DENTIST
OFFICE: Kauffmann Building
South San Francisco San Mateo Co.

HOTELS

MAGNOLIA HOTEL
FOURTH STREET
Santa Rosa . . . . . California
JOHN CLIFFORD, Prop.
When visiting Santa Rosa, stop at the Magnolia, as Mr. Clifford would be pleased to see his old San Mateo County friends.

THE J. G. McCARTHY UNDERTAKING CO.
DEPUTY CORONER
121 Baldwin Avenue, San Mateo, Cal.
Night and day calls promptly attended to. Lady attendant. Phone San Mateo 223.

San Mateo County Building and Loan Association
Assets $246,000.
Loans made on the Monthly Definite Contract Plans, paying in from 5 to 12 years as may be desired, with privilege of partial or total repayment before maturity.
No premiums or unnecessary expense.
GEO. W. LOVIE, ecretary,
Redwood City, Cal

Greater San Francisco Real Estate
J. M. CUSTER
Lots on Installments. Homes on Easy Terms
Loans Secured and Houses to Let.
The Occidental pays for sickness, accidents and deaths. Supt. for San Mateo County.
48 HUNTINGTON AVENUE
Near San Bruno Crossing, San Bruno Park

"CITY GROCERY"
DEALERS IN
Staple and Fancy Groceries,
Tobacco and Cigars,
Candies and Notions.
Extra Fine Teas and Coffees. Fresh Creamery Butter direct from the creamery
Dutra & Quilla, Props.
355 GRAND AVENUE

REAL ESTATE TIPS
Buy a lot to build on.
Build your own house.
Follow the line of travel.
Buy where you can live.
The best place to live is where you can earn a living.
This industrial town is the place.
E. E. CUNNINGHAM & Co.,
Real Estate Agent

PATENTS
promptly obtained in all countries, or NO FEE. TRADE-MARKS, Caveats and Copyrights registered. Send Sketch, Model or Photo, for free report on patentability. ALL BUSINESS STRICTLY CONFIDENTIAL. Patent practice exclusively. Surpassing references.
Wideawake inventors should have our handbook on How to obtain and Sell patents, What inventions will pay, How to get a partner, and other valuable information. Sent free to any address.
D. SWIFT & CO.
501 Seventh St., Washington, D. C.

GILLETT AFTER VAN LIEW

Takes Action After the Refusal of Van Liew to Resign.

After giving Dr. C. C. Van Liew, president of the Chico State Normal School, every opportunity to resign, and he having failed to do so, Governor Gillett has issued a letter calling upon the Board of Trustees of the school to thoroughly investigate the charges made against the educator, not only by Miss Ada Clark, a student and sister of Rev. C. Todd Clark, who says he tried to hug and kiss her, but also other stories that have been common gossip for the last several years.

The Board of Trustees will probably meet at Chico at an early date. The hearing will be public. Governor Gillett will be represented by the Deputy Attorney General and Van Liew can have as many lawyers as he wants.

Van Liew told State Superintendent of Public Instruction Hyatt before the present charges occurred, that he had considered resigning, but waited too long. The Governor says he has all the evidence he wants and will see an investigation to a finish.

SAN FRANCISCO PRODUCE MARKET

Latest Conditions and Prices of Seasonable Products of California

FRUIT—Peaches receive special attention as they are improving in quality and arriving in bulk. The few superior lots bring 75@85c a basket, but 40@50c is the general price. Hale's early from Sacramento bring the top price. Fine apricots are cleaned up as fast as received and most of the stock is inferior and these bring 40@60c a basket. Plums are the most abundant and many fine lots are constantly seen, Damsons bringing 60@75c a basket. Most of the other standard shipping fruits are sold locally and really fine fruit is scarce in this market. Weather conditions have been favorable for several weeks and the condition of most fruit is good on arrival. New apples are getting to be plentiful, many of the early varieties bringing 75c@$1 for the best; Gravenstein $1.25@1.65 a box. The best Bartlett pears, wrapped, bring $1.50@1.75 a box. Melons—Cantaloupes, $1.75@2.25 for standards; watermelons, $1.75@3 a dozen.

BERRIES — Strawberries and raspberries are quoted at $4@6 a chest, blackberries $3@4 and logans a dollar less. Currants are in good demand at $6@7 a chest. The supply of all kinds of berries is growing less and their place is taken by new fruits that are becoming plentiful.

VEGETABLES — Nearly all vegetables are abundant and in fine condition, the local markets being the best except for canning varieties. Old potatoes are about cleaned up and new are plentiful and low, new bringing 75@90c a 100 for river whites. Onions continue high at $1.75@2 for new red, yellow and silverskins, per 100 lbs. New river tomatoes bring $2@2.25 for large boxes, with tendency lower. Quotations on the minor vegetables are: Summer squash 50@65c a box, string beans and green peas 3@5c a lb., rhubarb 65c a box, green corn $1@1.50 a sack, bell peppers 75c @$1 for river lugs.

DAIRY PRODUCE — Butter has ranged from 28@29c for the week ending July 9th, dropping a cent after the 4th and advancing again at the end to 28½c. The San Joaquin Valley is now the main source of supply and Los Angeles is ready to meet any advance here in order to keep the valley butter moving that way. It is reported that considerable Eastern butter is rolling that way but this is probably lower grades. A car of Oklahoma butter in cubes is reported on this market, holding for the advance. Storage is short more than 100,000 lbs. here and June receipts were 150,000 lbs. less than in 1909 in this city.

Cheese have been steady at 14c for fancy new California for nearly a month until July 2d, when there was a half cent advance in sympathy with butter.

EGGS—Fancy eggs have taken the same course with butter for the week, dropping after the 4th and advancing at the close. The best California have ranged at 27@28c for the week.

Railway Strike Threatened.

A general railway strike in Paris is threatened. The men, who demanded an increase in wages and other ameliorations, have already voted to strike in principle pending negotiations with the company.

Mrs. Bertha M. Robertson, wife of James Robertson, a well-to-do resident of Visalia, committed suicide at the family residence by sending a bullet through her abdomen. Long continued ill health caused despondency, and the rash act resulted.

NOTICE OF ELECTION.

Notice is hereby given that, whereas, there was heretofore and on the 31st day of May, 1910, duly presented to, received by and filed with the Board of Trustees of the City of South San Francisco, a municipal corporation in the county of San Mateo, State of California, a written petition signed by over one-fifth in number of the qualified electors of such municipal corporation, computed upon the number of votes cast at the last general municipal election held therein, asking that the hereinafter described new territory be annexed to, incorporated in and made a part of such municipal corporation, and asking and proposing that the boundaries of the said city be altered accordingly; and further asking that there be submitted to the electors of the said city and to the electors residing in the aforesaid territory proposed by said petition to be annexed to said city, the question whether such new territory shall be annexed to, included in, and made a part of such municipal corporation, and that such proposition and question be submitted at a special election to be held for the purpose, and no other, and that said board call such election, and cause due and legal notice to be given thereof, as provided by law; and whereas, said board of trustees duly considered said petition and received evidence in support thereof, and duly found that said petition was in proper form, and was so signed, and thereupon duly called said election and directed this notice to be given:

Now, therefore, a special election has been and is hereby called, and will be held on MONDAY, the 11th day of July, 1910, for the purpose of submitting to, and at which there will be and is hereby submitted to the electors residing in the new territory so proposed by such petition to be annexed to said city, and which territory is hereinafter particularly described, the following proposition, to wit: The proposition and question whether such new territory so proposed to be annexed to said city, shall be annexed to, incorporated in and made a part of such municipal corporation.

And notice is further given that the new territory so proposed to be annexed to said city and which is sought by said petition to be so annexed, and which is above referred to, is bounded and specifically described as follows, to wit:

All that certain territory and parcel of land situated, lying and being contiguous to the city of South San Francisco, and in the county of San Mateo, State of California, and particularly described as follows, to wit:

Beginning at a point on the dividing line between sections 22 and 23, township 3 south, range 5 west, M. D. M., said point being 150 feet north of the granite monument set 10 chains north of section corner common to sections 22, 23, 26 and 27, township 3 south, range 5 west, and running thence northwesterly to a point that is distant south 84 degrees 58 minutes west, 760.33 feet from the granite monument which is set for the most northerly corner of the lands of the Western Meat Company; thence north 37 degrees 47 minutes east 1201.07 feet; thence north 61 degrees 13 minutes east 242.2 feet to the line of the right of way of the Selby Smelting and Lead Company; thence easterly along said southerly line of said right of way to the dividing line between sections twenty-two (22) and twenty-three (23) township 3 south, range 5 west; thence north to a point that is distant fifty (50) feet from the shore line of the San Francisco bay; thence easterly and southerly to a point that is due west of the southwest corner of tide lot number twenty-seven (27), section fourteen (14), township three (3) south, range five (5) west, thence due east to the dividing line between the counties of San Mateo and Alameda; thence southerly along said dividing line to a point that is due east of the point where the easterly boundary of tide lot number ten (10) of section twenty-three (23) intersects the shore line of San Francisco bay; thence due west to a point that is fifty (50) feet westerly at right angles to the southerly line of the right of way of the smelter railroad; thence easterly and southerly along the line distant fifty (50) feet from and parallel to said southerly line of the right of way of the said railroad to a point that is due east from the point of beginning; thence due west to the point of beginning.

And notice is hereby further given that the qualified electors of said municipal corporation, the city of South San Francisco, and the qualified electors residing in said new territory so proposed to be annexed are hereby invited to vote upon the proposition above stated by placing upon their ballots the words "FOR ANNEXATION" or "AGAINST ANNEXATION," or words equivalent thereto, and stamping the same as hereinafter provided.

And notice is further given that it is proposed to annex to, incorporate in, and make a part of such municipal corporation the territory so sought to be annexed, and which is specifically described and bounded as above set forth.

Said election shall be held and conducted in conformity with the general election laws of the State of California, governing and so far as the same may be applicable to such elections.

For the purposes of said election, said city of South San Francisco is consolidated into one (1) consolidated election precinct to be known as "South San Francisco Municipal Election Precinct." The boundaries thereof shall be coincident with the boundaries of said city, and shall contain all that territory of said city within the limits of South San Francisco Precinct No. 1, and South San Francisco Precinct No. 2, as said precincts are described in Ordinance Number 231 of the county of San Mateo, passed and adopted the 1st day of February, 1910, by the board of supervisors of the county of San Mateo, to which reference is hereby made, and entitled, "Ordinance No. 231, of the Board of Supervisors of the County of San Mateo, State of California, Dividing said County of San Mateo into Election Precincts, and Establishing the Boundaries Thereof."

In said South San Francisco Municipal Election Precinct the polls shall be held at No. 310 Linden avenue, in said city of South San Francisco, and generally known as "Town Hall." The judges shall be Joseph Kearney and Fred Brown, and the inspector shall be Ed. Haynes.

For the purposes of said election, the new territory above described, and which it is proposed to annex to said city, shall constitute one election precinct for the qualified electors residing in said new territory so proposed to be annexed, which said precinct is hereby denominated "San Mateo County Precinct."

In said San Mateo County Precinct the polls shall be held at the place and election conducted as aforesaid by the judges and inspector hereinafter named as follows, to wit: The polls in the said precinct shall be held in dwelling house of Mrs. Walter Downing, generally known and described as Smelter Cottage, and the judges shall be Floyd Menzie and Charles Menzie, and the inspector shall be Louis Zanetti.

Such polling places are those commonly used as voting places within such municipal corporation and within such new territory, so far as such there be.

In said precinct of the city of South San Francisco and in said precinct in said new territory so proposed to be annexed, the polls shall be opened at 6 o'clock of the morning of the day of the election, and will be kept open until 6 o'clock in the afternoon of the same day, when the polls will be closed.

And the qualified electors of the said municipal corporation of the city of South San Francisco and the qualified electors of the said new territory so proposed to be annexed, as hereinbefore described are invited to vote upon such proposition of the proposed annexation of said territory to said municipal corporation of the city of South San Francisco by placing upon the ballots the words "For Annexation," or "Against Annexation," or words equivalent thereto, and stamping the same as hereinafter provided.

The manner of voting for or against the proposition whether such new territory shall be annexed to, included in and made a part of such municipal corporation shall be as follows, to-wit:

A sufficient number of ballots shall be and is hereby directed to be prepared and caused to be printed upon the proper kind of paper used at such elections in said State by the clerk of said city, and to be furnished and provided for the use of the voters at said special election, at the expense of said city, said ballots to have the following printed matter thereon, in addition to any other matter which may be required by law, to wit:

MUNICIPAL TICKET

Special Election submitting to the qualified electors the proposition whether the new territory proposed to be annexed to the city of South San Francisco, by the petition filed the 31st day of May, 1910, with the board of trustees of said city, shall be annexed to, included in and made a part of such municipal corporation.

FOR ANNEXATION	
AGAINST ANNEXATION	

Any voter who desires to vote in favor of said proposition to annex, to include in, and make a part of such municipal corporation the said proposed territory, may do so by stamping a cross (X) in the voting square on the right hand margin of his ballot, after and opposite the words "For Annexation," and after such ballot shall be stamped and deposited in the ballot box it shall be canvassed and counted as provided by law, as a vote in favor of said proposition, and of said annexation.

Any voter who desires to vote against said proposition of annexing to, and including in, and making a part of such municipal corporation, the said new territory, may do so by stamping a cross (X) in the voting square on the right hand margin of his ballot, after and opposite the words "Against Annexation," and after the ballots shall be so stamped and deposited in the ballot box, it shall be canvassed and counted, as provided by law, as a vote against such proposition and against such annexation.

And it is further ordered that any voter who desires to vote to, for and in favor of said proposition of annexing to, incorporating in, and making a part of such municipal corporation the said new territory so proposed to be annexed, may do so at said election, as stated in said form of ticket, by stamping a cross (X) in the voting square, at the right hand margin of his ballot, after and opposite the words "For Annexation," and after such ballot shall have been stamped and deposited in the ballot box, it shall be canvassed and counted as provided by law, as a vote in favor of such proposition and such annexation.

And that any voter who desires to vote against said proposition of annexing to, incorporating in, and making a part of such municipal corporation, the said new territory so proposed to be annexed, may do so at said special election, as stated in said form of ticket by stamping a cross (X) in the voting square on the right hand margin of his ballot, after and opposite the words "Against Annexation," and after such ballot shall be so stamped and deposited in the ballot box, it shall be canvassed and counted as provided by law, as a vote against such proposition and against such annexation.

This notice is issued this 31st day of May, 1910, by order of the Board of Trustees of the City of South San Francisco, duly made and entered this 31st day of May, 1910.

BOARD OF TRUSTEES OF THE CITY OF SOUTH SAN FRANCISCO.
By FRED A. CUNNINGHAM,
By THOS. L. HICKEY,
By M. F. HEALY,
By DANIEL MCSWEENEY,
Members of the said Board of Trustees.
DANIEL MCSWEENEY,
President of the Board of Trustees.
[SEAL] Attest:
WILLIAM JOSEPH SMITH,
Clerk of the City of South San Francisco.

NOTICE OF SALE OF REAL ESTATE.

(Execution. No. 1871)

Sheriff's Office, County of San Mateo, State of California—ss.

WILLIAM SCHMITZ, Plaintiff, vs. EDWARD CORDERO and ANNIE CORDERO, Defendants.

By virtue of an execution issued out of the Superior Court of the State of California, in and for the City and County of San Francisco, wherein William Schmitz, plaintiff, and Edward Cordero, defendant, upon a judgment rendered on the 3d day of January, 1907, for the sum of eleved thousand eighty and no-100 ($11,080.00) dollars, in gold coin of the United States, besides costs and interest, I have this day levied upon all right, title, claim and interest of said defendant, Edward Cordero, of and to the following described real estate, to-wit:

Lots numbered 31 and 32, in block lettered A, as shown upon map of blocks A, B and C, of the First Addition to San Bruno Park, filed in the office of the County Recorder of San Mateo County, at Redwood City, California, November 10, 1904, recorded in map book number 3, at page 44, together with all improvements thereon.

Therefore, notice is hereby given that I will on SATURDAY, the 18th day of June, A. D. 1910, at 11 o'clock a. m. of said day, in front of the Courthouse door, of the County of San Mateo, in the Town of Redwood City, in said county, sell to the highest bidder, at public auction, for gold coin of the United States, all the right, title, claim and interest of the said defendant, Edward Cordero, of, in and to the above described property, or so much thereof as may be necessary to raise sufficient money to satisfy said judgment, with interest and costs.

Dated, Redwood City, May 24, 1910.
ROBERT S. CHATHAM,
Sheriff of San Mateo County,
By F. T. Bartlett, Under Sheriff.

NOTICE OF POSTPONEMENT.

The above Sheriff's sale is hereby postponed until SATURDAY, the 2d day of July, A. D. 1910, to be held at the court house door of the County of San Mateo, State of California, at 11 o'clock a. m.

Dated, Redwood City, June 18, 1910.
ROBERT S. CHATHAM,
Sheriff.
By F. T. Bartlett, Under Sheriff. je25-2t

COME ON!

We can do your JOB PRINTING of every description

Cards, Billheads, Circulars, Auction and Show Bills, Pamphlets, Law Blanks, Briefs, Blank Books, Labels at Reasonable Prices

DON'T ADVERTISE if you do not want business. Watch the man that DOES advertise and see him do the business. Wake up! Put your ad. in THE ENTERPRISE.

IF YOU WANT GOOD MEAT

Ask your butcher for meat from th GREAT ABBATTOIR at SOUTH SAN FRANCISCO San Mateo County, California

PACIFIC COAST'S GREATEST NEWSPAPER

SAN FRANCISCO "CHRONICLE"

The "Chronicle" is recognized as the Pacific Coast's greatest and most reliable newspaper. Its daily phenomenally large issue contains not only the world's latest and best news, but treats of a diversity of important subjects which strongly appeal to seekers of valuable and varied information.

It is the paper to which the farmer, the fruit grower, the merchant, the lumberman and all other workers turn for special information.

MAIL SUBSCRIPTION RATES

Daily, one year (including Sunday)	$8.00
Daily, six months (including Sunday)	4.00
Daily, three months (including Sunday	2.00
Daily, one month (including Sunday)	.75
Weekly, one year	1.50
Weekly, six months	.75
Sunday, one year	2.50
Sunday, six months	1.25

The Weekly "Chronicle"

The Very Best Weekly Newspaper Published in the Entire West

$1.50 a Year

Including postage to any part of the United States, and Mexico. (Send for sample copy.

It is best because, besides printing all the news of the world each week in an interesting way and fully illustrating many articles, it has special departments devoted to—

AGRICULTURE MINING
HORTICULTURE LITERATURE
POULTRY FASHIONS
LIVE STOCK and SPORTS

These are presided over by editors having a thorough knowledge of their specialties. The pages devoted to Agriculture, Horticulture, Poultry and Live Stock are well illustrated and filled with matter of the greatest interest to all engaged in these industries, every line being written by those who are in close touch with conditions prevailing on this Coast.

In sending in your subscription address

M. H. de YOUNG
San Francisco "Chronicle,"
SAN FRANCISCO, CAL.
Circulation Department.

OVER 65 YEARS' EXPERIENCE

PATENTS

TRADE MARKS
DESIGNS
COPYRIGHTS &C.

Anyone sending a sketch and description may quickly ascertain our opinion free whether an invention is probably patentable. Communications strictly confidential. HANDBOOK on Patents sent free. Oldest agency for securing patents.

Patents taken through Munn & Co. receive special notice, without charge, in the

Scientific American.

A handsomely illustrated weekly. Largest circulation of any scientific journal. Terms, $3 a year; four months, $1. Sold by all newsdealers.

MUNN & Co. 361 Broadway, New York
Branch Office, 625 F St., Washington, D. C.

Ladies! Save Money and Keep in Style by Reading McCall's Magazine and Using McCall Patterns

McCall's Magazine will help you dress stylishly at a moderate expense by keeping you posted on the latest fashions in clothes and hats. 50 New Fashion Designs in each issue. Also valuable information on all home and personal matters. Only 50c a year, including a free pattern. Subscribe today or send for free sample copy.

McCall Patterns will enable you to make in your own home, with your own hands, clothing for yourself and children which will be perfect in style and fit. Price—none higher than 15 cents. Send for free Pattern Catalogue.

We Will Give You Fine Presents for getting subscriptions among your friends. Send for free Premium Catalogue and Cash Prize Offer.

THE McCALL COMPANY, 239 to 249 West 37th St., NEW YORK

The Leading Newspaper of SAN FRANCISCO is

The Call

THE NEWSY PAPER

The news reliable, forceful and clean .: :: ::

The Junior CALL

for the children given FREE every week with the Saturday issue :: ::

TRY IT
YOU WILL BE PLEASED
75 Cents per Month

Sample Copies Free

WRITE TO

San Francisco Call
San Francisco, Cal.

Subscribe for

THE ENTERPRISE

San Mateo County's Family Weekly Newspaper

$2.00 a Year

CASH IN ADVANCE

Send name with cash, check, or money order to

THE ENTERPRISE

South San Francisco, San Mateo County, Cal.

South City Printing Company

THE LARGEST EQUIPPED PLANT IN SAN MATEO COUNTY
ONLY ONE IN FIRST TOWNSHIP

FIRST-CLASS WORK
PROMPT SERVICE
REASONABLE PRICES

South San Francisco, Cal.

PHONE, MAIN 263

SOUTH SAN FRANCISCO

SAN MATEO COUNTY, CAL.

Cheap lots.
Low rents.
Low tax rate.
Two theaters.
Population 3000.
Very healthful climate.
One weekly newspaper.
Nearly all fraternal orders.
A distinctively factory town.
Rich soil and beautiful gardens.
One-half-hour electric car service.
Annual freight business, $750,000.00.
About four miles of water frontage.
Complete water and sewer systems.
Largest packing house in the West.
Factories in operation employ 1200 men.
Largest paint and lead works in the West.
Finest suburban railroad depot in the State.
Macadamized streets and cement sidewalks.
Largest terra cotta and pottery works in the West.
Deposits in Bank of South San Francisco, $250,000.00.
Three churches—Catholic, Episcopal and Methodist.
Factory sites accessible to both railroad and deep water.
Fully equipped fire department, with 80-pound water pressure.
More than thirty Southern Pacific passenger trains stop here daily.
California terminal freight rates apply on all eastern shipments.
Numerous flower and vegetable gardens which supply San Francisco markets.
Two steam and two electric railroads run through city as well as the automobile boulevard.
The largest railroad yard between San Francisco and San Jose—8 1-10 miles of track.
Only seventeen minutes' ride on Bay Shore Cutoff from San Francisco, with low monthly commutation rate.
Industries operating—

Western Meat Company.
Bay Shore Brick Company.
Doak Sheet Steel Company.
American Steel Casting Company.
South San Francisco Glue Works.
South San Francisco Wool Pullery.
Western Sand and Rock Company.
South San Francisco Belt Railway.
South San Francisco Water Company.
South San Francisco Union Stock Yards.
South San Francisco Printing Company.
Steiger Terra Cotta and Pottery Works.
South San Francisco Power and Light Company.
South San Francisco Lumber and Supply Company.
W. P. Fuller and Company Paint and Lead Works.

How to reach this city from San Francisco:—Take Southern Pacific trains at Third and Townsend streets, or San Mateo suburban cars at Fifth and Market streets, or cemetery cars (or either line on Mission street) at ferry. Change cars at Holy Cross Cemetery.

(Issued by authority South San Francisco Improvement Club.)

PHONE KEARNEY 2751 — PECK AND GARRETT, OWNERS

PECK'S LOTS

SOUTH SAN FRANCISCO

THE INDUSTRIAL CENTER

OFFICES.
789 MARKET STREET — SAN FRANCISCO

STUDY THE MAP

San Francisco must rely for its future development and growth and for the expansion of its commerce upon the utilization of the harbor possibilities along the San Mateo shore.

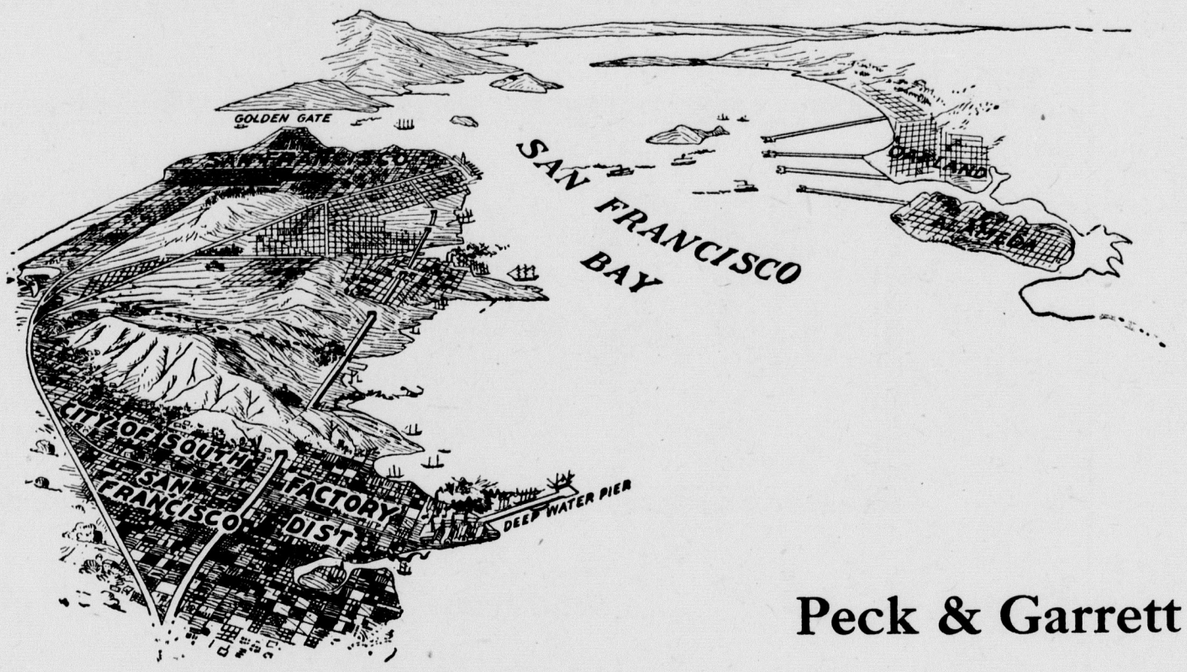

Peck & Garrett

NEWS NOTES FROM BUSTLING SAN BRUNO

Continued from Page 1.

badly lacerated. Dr. Ross dressed the the wound.

Harry Leslie's mother is getting along nicely and expects to be around soon.

Mrs. J. Fred Green and family from Bakersfield are visiting Mr. and Mrs. A. A. Green.

Misses Bessie and Gene Kirk have just returned from a two weeks visit in Lake county.

F. Royer and family are camping in San Brune Park on his lots. He expects to build soon.

Miss O'Connor of San Francisco is spending her vacation with her cousin, Miss Josephine Pallas.

J. McNulty of Sacramento, employed on our new schoolhouse, has rented Mrs. Pfluger's furnished cottage.

Harry Palmer, our popular Examiner agent, spent the 4th and 5th in Visalia on business and pleasure.

Postmaster Lombardi met with a serious accident a few days ago in which two of his ribs were broken.

S. Cochran of the Potrero has rented the Brown five-room cottage in Belle Air. He will move on the 17th.

Don't forget the Acme club dance and social at Pioneer Hall, San Bruno and Mills avenues this Saturday night.

Ray Meade has returned from Lake County after a pleasant two weeks visit. Ray says he is sorry it was not longer.

J. J. Donohue returned to San Bruno after spending a very pleasant ten days vacation on Russian river, Sonoma County.

Frank F. Green returned home on the 4th from a two weeks vacation at Los Angeles, Santa Cruz and Bakersfield.

The republican club has secured the storeroom recently vacated by George Debenedetti in the postoffice building where permanent headquarters will be established. Next Wednesday evening a meeting will be held and several candidates will be in attendance. Everybody welcome.

The United Railroads is putting additional wires on the east side of its tracks for the betterment of the system.

Elder Spaulding of Huntington Park has just returned from a long trip to the irrigation districts in the Sacramento valley.

Master Roland Hall is proud of the record he made at school last term. He was promoted with a standing of 100 per cent to his credit.

Carpenters are busy at the new school house. Almost all the basement studding is on end, and concrete work is nearly finished.

Neighbor Graham is busy improving his property in Belle Air, during the lockout in the planing mill at South San Francisco where he was employed.

Lights have been placed in first addition, San Bruno Park and Belle Air. Those in other additions should be placed soon so that a report can be made.

Those of our San Bruno citizens who have been spending their vacations visiting points of interest throughout the state are now returning and resuming their vocations.

Our worthy S. P. station agent deserves better accommodations. He is penned up with no room or help. He is ticket agent, bookkeeper, freight bouncer and general utility man, all in one.

A mass meeting is to be held in Town Hall Thursday evening, July 14th, to consider the incorporation of San Bruno. If a majority of those present favor same a permanent organization will be effected to bring about incorporation. All residents should go and express their views.

July 27th will be the last day to register your name for the primaries. Monday evenings at Lynch's building and Thursday and Saturday evenings at the fire house on San Mateo avenue, the registration books will be open, and Dan Lynch will be pleased to fix up and enable you to vote at the first primary by the people ever held in California. J. H. Kirk will do likewise at his residence in third addition.

San Bruno was represented at Redwood City's celebration July 4th by many of her good looking young people as well as her elder citizens.

Geo. Roy has been transfered from Oakland to San Francisco. It suits him for now he will have an opportunity to get acquainted with his family.

Last Tuesday evening the Yeomen received a visit from H. A. Miller, state organizer, whose residence is in Los Angeles, O. Knudson, district manager, and Harry Fieldhouse, state organizer. Music, dancing and a program of literary entertainment followed the remarks of the state officers.

Mrs. H. F. Laumeister has been missed from the correspondent's desk at Yeoman meetings. She has been enjoying a well deserved rest and visit to friends in San Jose for the past two weeks. Mrs. W. N. Holliday attended to the duties while Mrs. Laumeister was absent.

Several of our citizens spent the 4th of July in Reno. They cannot be accused of picking Jeffries as the winner, for their cheerful faces are not wearing a loser's frown. They all speak well of Reno. The prices of necessaries were not advanced, and every effort was made by the business people of the sagebrush metropolis to please their guests and charged standard prices only.

Subscriptions have been received from citizens who are anticipating vacations into the interior of the state. Among the thoughtful requirements in order to make their outing a complete success they have arranged to have copies of The Enterprise forwarded to their addresses, for they say then their tranquility and peace of mind will be at par. This means of communication will enable them to keep in touch with the doings of San Bruno, and homesickness, the ban to enjoyment while away from home, will be obviated.

Hunters are complaining of poor success during last week in bagging rabbits. Hunting, they say, has gone to the bow wows since Otto Berlinger and Dr. E. A. Bohm invaded the field where bonny triumphantly reveled without fear while the majestic arm of the law protected the little gamester from extinction. It is said the rabbits died of fright, as the friends of the sportsmen who were remembered by a share of the successful hunt found no evidence of shot. The successful hunters, however, declare that it was the true and unerring aim of a sportsman and not an amateur that filled the game bag, as evidenced by the proof of a large and ferocious lynx that was tracked to his lair and dispatched with the guns of experts.

One day last week, Mayor John Weizel and Henry Schmitz, the butcher, were enjoying a ride and at the same time touring the country and incidentally doing a little politics on the quiet. Mayor John in anticipation of the national holiday and candidate demands for Havana stogies, ordered and received a fresh consignment. To while away the time, by mistake he filled the pockets of his friend Schmitz with the holiday brand. As they were reposing in deep soliloquy figuring out John's majority at the primary the cigars prematurely gave vent to an indiscriminate bombardment and setting Schmitz' coat on fire. It looked for a while that a serious conflagration was about to ensue, as the wind hastened the speed to the flames. It required all of John's sagacity as a veteran of the fire department to put out the fire. The coat was badly damaged, but no one was hurt. Mayor John is now in line for a Carnegie medal.

Last Saturday night the gathering forces of the Brotherhood of American Yeomen assembled at Cotillion Hall, in San Francisco, for the purpose of honoring and meeting Grand Foreman Wm. Koch and incidentally to assist in a class adoption of a large number of new members. Delegations from San Jose, Santa Rosa, Oakland, San Francisco, San Leandro, Point Richmond, and several Peninsula homesteads were in attendance in large numbers. A few members even journeyed from Los Angeles to join in the work. At the conclusion of the ceremonies a hundred or more friends who were waiting to join in the open meeting filed into the hall. Speeches from the state officers were attentively listened to. The grand foreman received an ovation when introduced and his magnetic influence was soon felt in the great audience. A homelike feeling pervaded throughout the room, and as he was feeling at his best, anecdotes of his experience since arriving in California for the first time were replete with adventures, and comparisons to his eastern home were of such divergence that he finally admitted that it was no longer astonishing why the unequalled climate, beautiful scenery, fertile fields, and above all the hospitable people of this glorious state made it impossible to do otherwise than capitulate to its charming wonders. Following his trip northward there seemed to be an enchantment for the continuous distance ever allured his thoughts and mind to surprises which during his lifetime were but a dream, and now finding himself in the midst of a reality his exuberance was unbounded by the pleasure and knowledge derived from a business adventure so happily marked out to the paradise of this earthly sphere. When he first arrived in California his first stop was at Los Angeles. The beauty of the southern city captivated and exceeded his most sanguine expectations, and he bethought himself that in the event of the headquarters of Yeomanry being changed from its eastern location what a grand place Los Angeles would be. He next visited Riverside, Pasadena and other towns, where tropical fruits, trees and bushes grow in soil and climate adopted to their delicate requirements. As he visited those towns his mind changed from Los Angeles to the order in which his visits were made, and each seemed to be grander than the other, until he finally reached San Francisco, and after viewing Golden Gate Park and other attractions adjacent to the city, and enjoying the salubrious midsummer climate, declares with enthusiasm that San Francisco is the place of all places where his influence would be directed as the most fitting place to locate the home, a worthy enterprise such as the Yeomen enjoy. When Grand Foreman Wm. Koch returns to his home he will be a genuine booster for the Panama Pacific Exposition to be held at San Francisco, for his fund of knowledge and friendly disposition will be far-reaching and his influence will be felt among the statesmen of Iowa. It may not be amiss at this time to state that Mrs. Emma R. Waltrip, supreme chaplain, who came to California two months ago to enjoy a summer vacation from her eastern home, now declares that she will take up her residence in California and remain permanently. The Yeoman of California will welcome Mrs. Waltrip as an addition to their membership with favor.